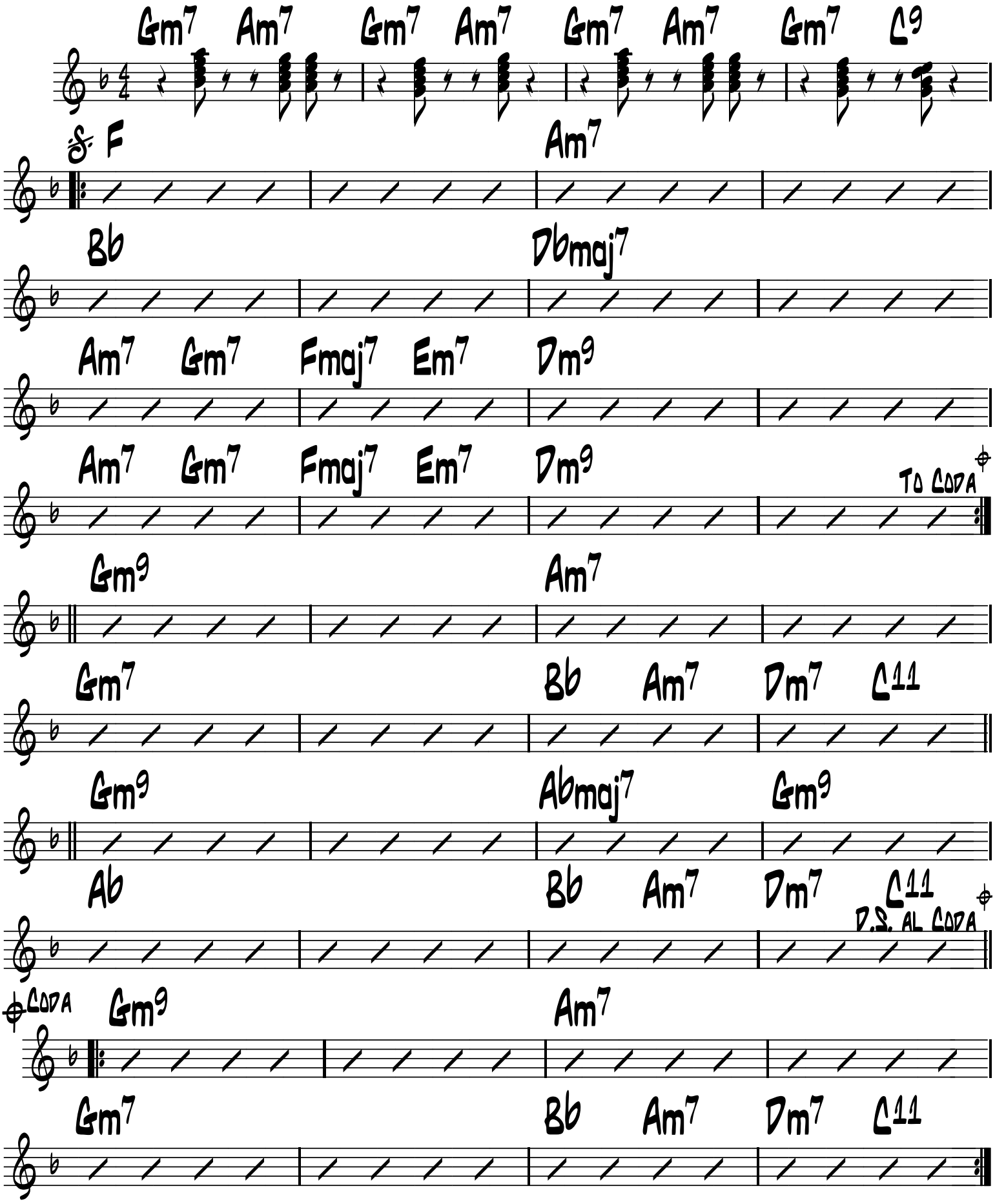Let's Stay Together