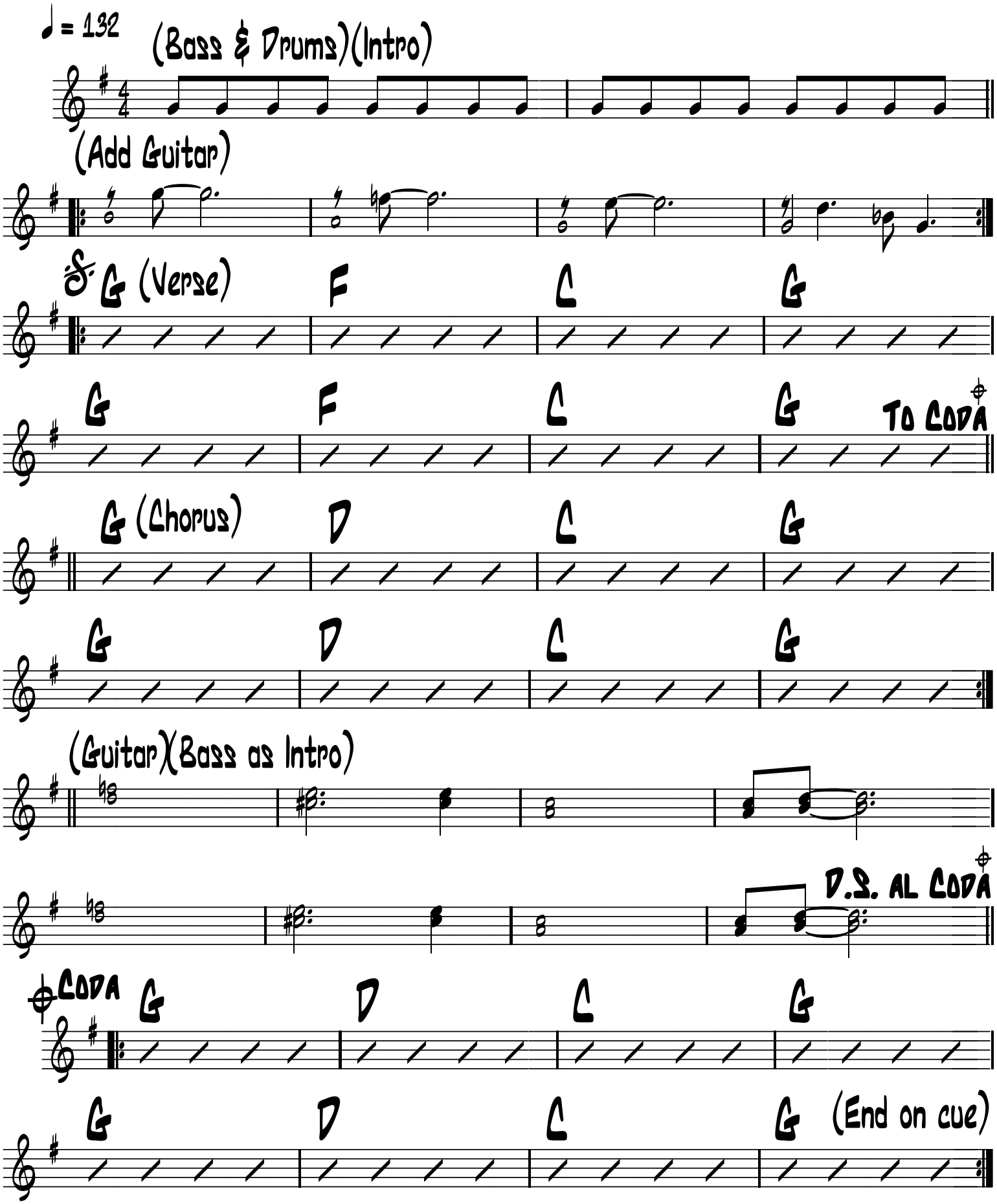Fortunate Son